

MEAD TWP. CEMETERIES

DATE - JULY - 1975

PREPARED BY W. R. WHITLATCH

<u>LOCATION &amp; NAMES</u>	<u>ACREAGE</u>	<u>TIME WITH MOWER</u>
1. Dilles Bottom (Fort Pitt)	.1078	45 min.
2. Dilles Bottom (Big Run)	.2805	2 hrs. 15 min.
3. Schroder Rd. #130 (Schroder)	.3925	3 hrs. 10 min.
4. Meyers Rd. #292 (Dent)	.3939	2 hrs. 10 min.
5. Ray Ramsay Rd. #713 (Ray Ramsay)	.1641	1 hr. 15 min.
6. Lashley Rd. #716 (Lashley)	.3133	1 hr. 30 min.
7. Wegee Rd. County #48 (Lower Wegee)	1.025	4 hrs. 30 min.
8. Cash Ridge Rd. #296 (Upper Wegee)	.6146	3 hrs. 15 min.
9. Workman Rd. #614 (Greens)	.0286	25 min.
10. Workman Rd. #614 (Workman)	.0344	25 min.
11. Lockwood Rd. #298 (Kirkland)	.4269	1 hr. 30 min.
12. Lockwood Rd. #298 (McFadden)	.0344	30 min.
Total Acres	3.816	

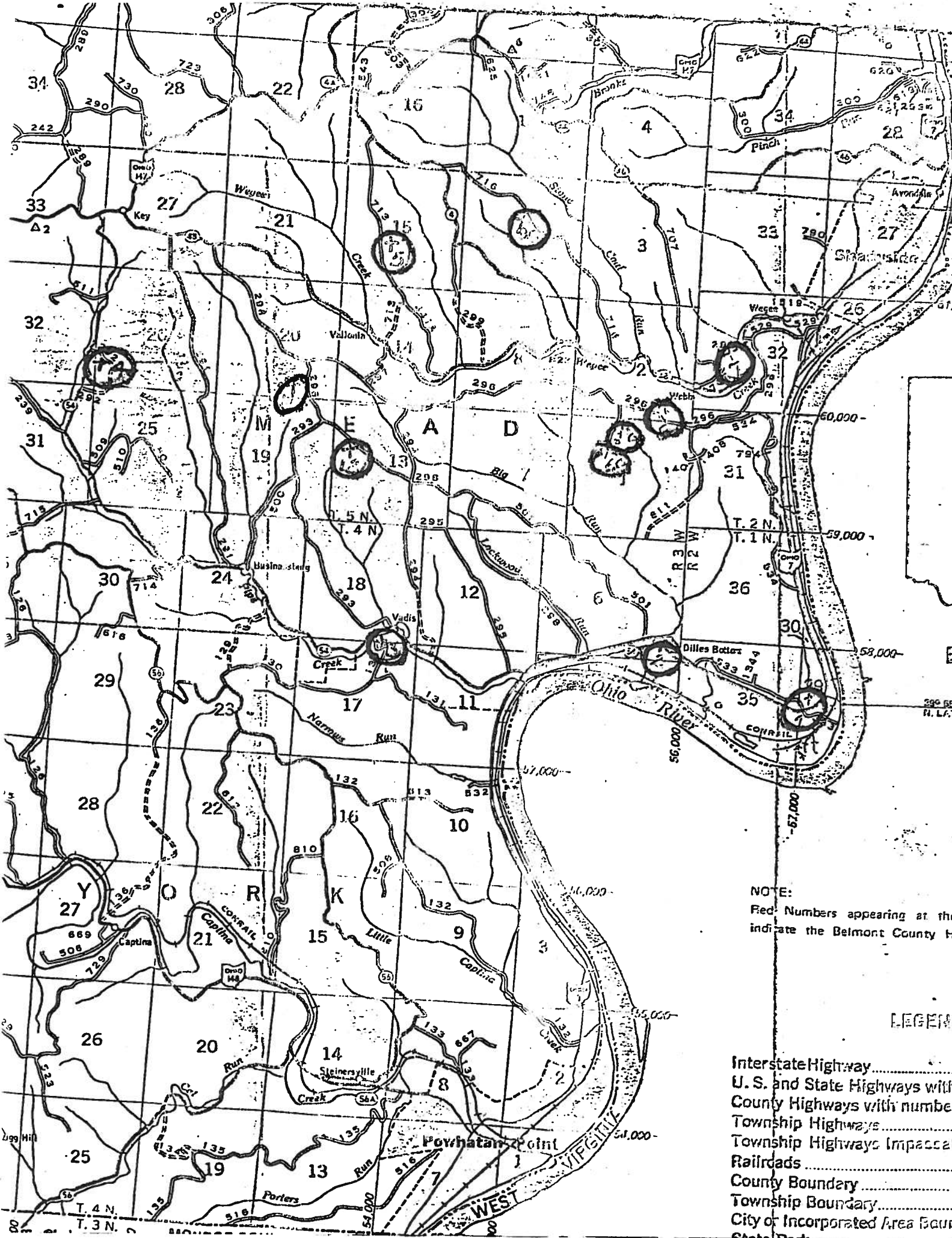

NOTE:  
 Red Numbers appearing at the  
 indicate the Belmont County H

LEGEND

- Interstate Highway .....
- U. S. and State Highways with
- County Highways with numbe
- Township Highways .....
- Township Highways Impasse
- Railroads .....
- County Boundary .....
- Township Boundary .....
- City or Incorporated Area Bound

# Dent Cemetery Layout and Residents

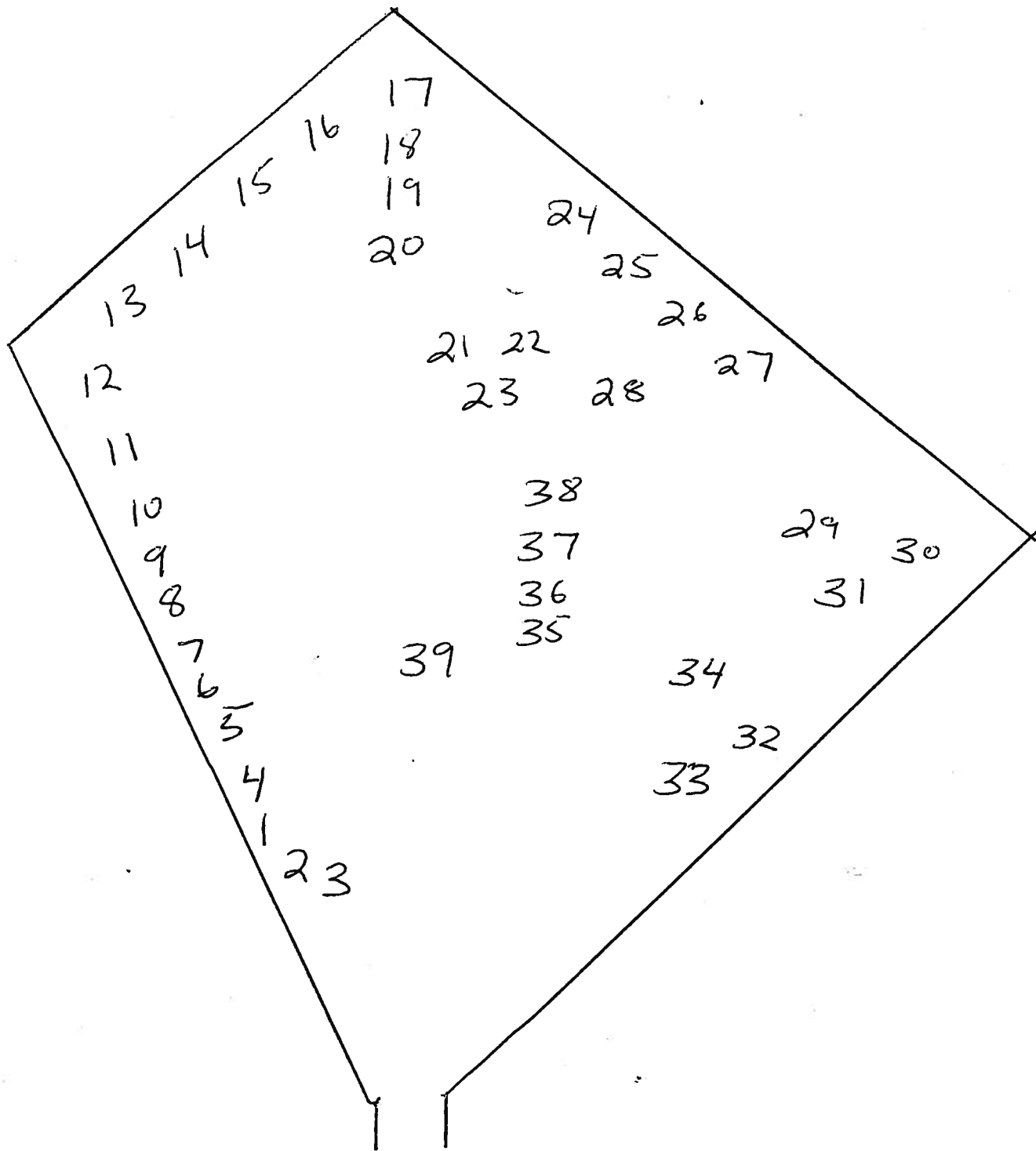

## Dent Cemetery

1. Sarah Warren.. Died 11-20-1874  
Daniel Warren..Died 6-6-1864...1812 War Veteran
2. Unmarked stone
3. Unmarked stone
4. Unmarked stone
5. Unmarked stone
6. Unmarked stone
7. Unmarked stone
8. Mary Dent...Died in 1841
9. Margaret Ann Dent...No date
10. George Dent... Died in 1816
11. William Meek.. No date
12. Unmarked stone
13. Unmarked stone
14. Unmarked stone
15. Unmarked stone
16. Unmarked stone
17. Unmarked stone
18. Unmarked stone
19. Nancy Warren..11-26-1838 to 3-26-1842...Daughter of William and Eliza
20. Mary Warren..11-16-1807 to 10-28-1852...Daughter of Haddock and Nancy Ann
21. Unmarked stone
22. Unmarked stone
23. Unmarked stone
24. Unmarked stone
25. Francis Jane Hays..Died 3-5-1848
26. Elizabeth Hays.. No date
27. Unmarked stone
28. Nancy?
29. Unmarked stone
30. Unmarked stone
31. Unmarked stone
32. Unmarked stone
33. John Hough...Died 11-14-1822
34. George Hough... No Date
35. Unmarked stone
36. Unmarked stone
37. Unmarked stone
38. Unmarked stone
39. James and Ann Lawson...No Date

**McFadden Cemetery Layout and Residents**

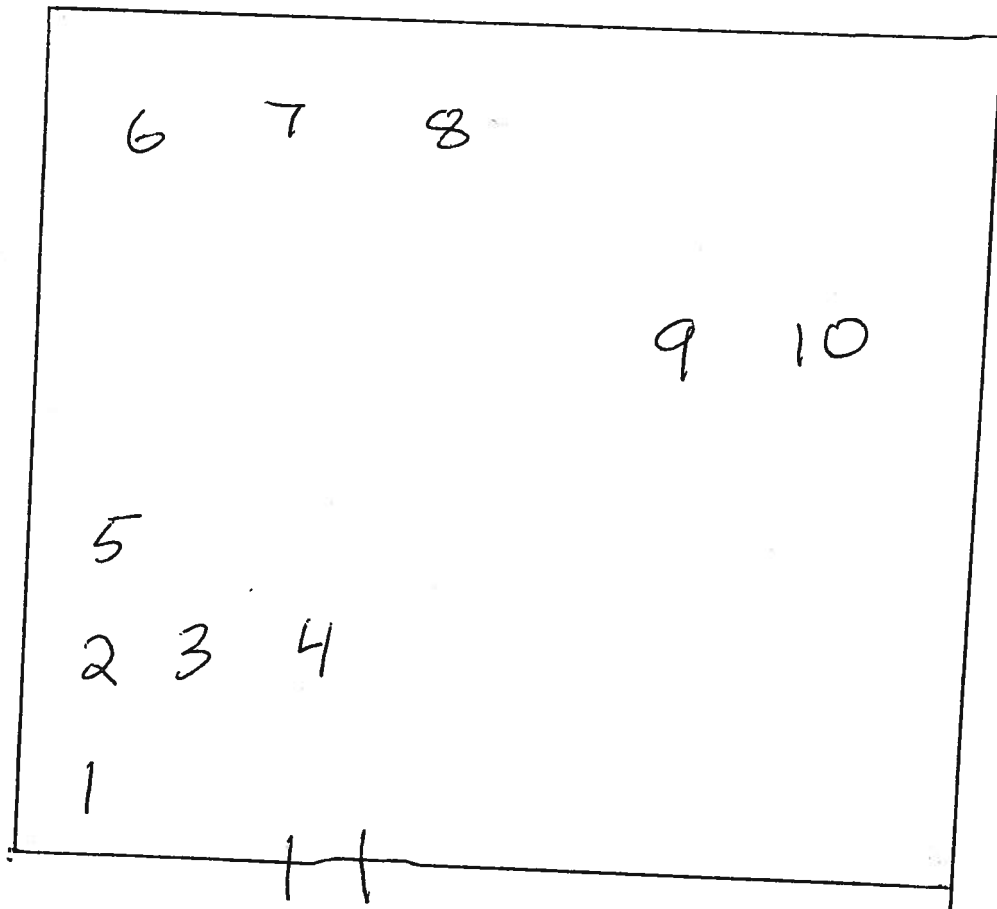

## McFadden Cemetery

1. Unmarked stone
2. Maggie May Ambler.. Died 3-20-1855
3. Isaac Ambler.. Died 3-21-1880 at 49 years old
4. Mary Ambler...1853-1918
5. Martha Ann McFadden...1933-1933
6. John Ambler.. Died 12-7-1871
7. Luviba Ambler.. Died 4-28-1878
8. Unmarked stone
9. Unmarked stone
10. Phillip and Harriett McFadden 1850-1927-----1846-1932

---

## Workman Cemetery Layout and Residents

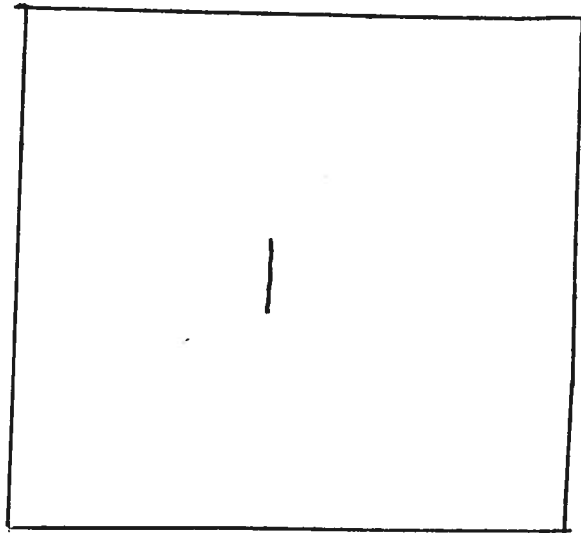

## **Workman Cemetery**

1. James and Sarah Workman... Dates were listed but could not get close enough due to barb wire fence



# Greens Cemetery Layout and Residents

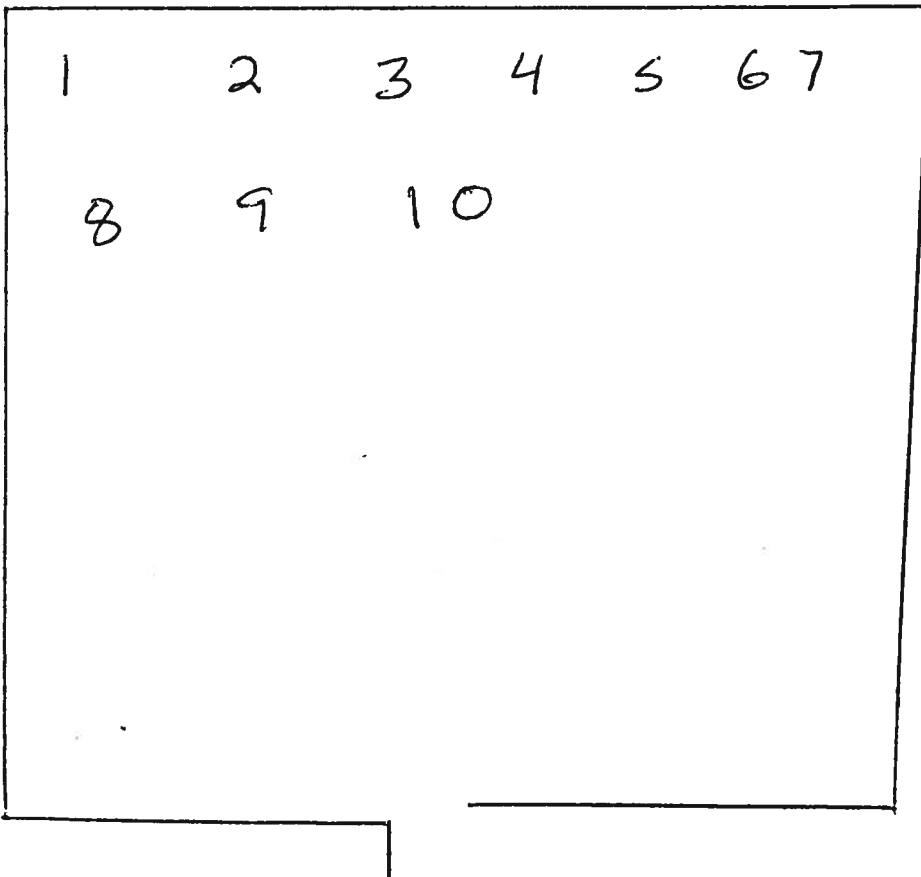

## Greens Cemetery

1. Unmarked stone
2. Unmarked stone
3. James ? No date given
4. Lettitia ? No date given
5. Robert ? No date given
6. Sarah Ann ? No date given
7. Lettitia....1848 to 1926
8. James McKinley.. Died 7-19-1812 at 61 years of age
9. Unmarked stone
10. James McKinley..11-24-1816 to9-19-1844  
Lettitia McKinley..10-3-1826 to 3-31-1860

# Ray Ramsay Cemetery and Residents

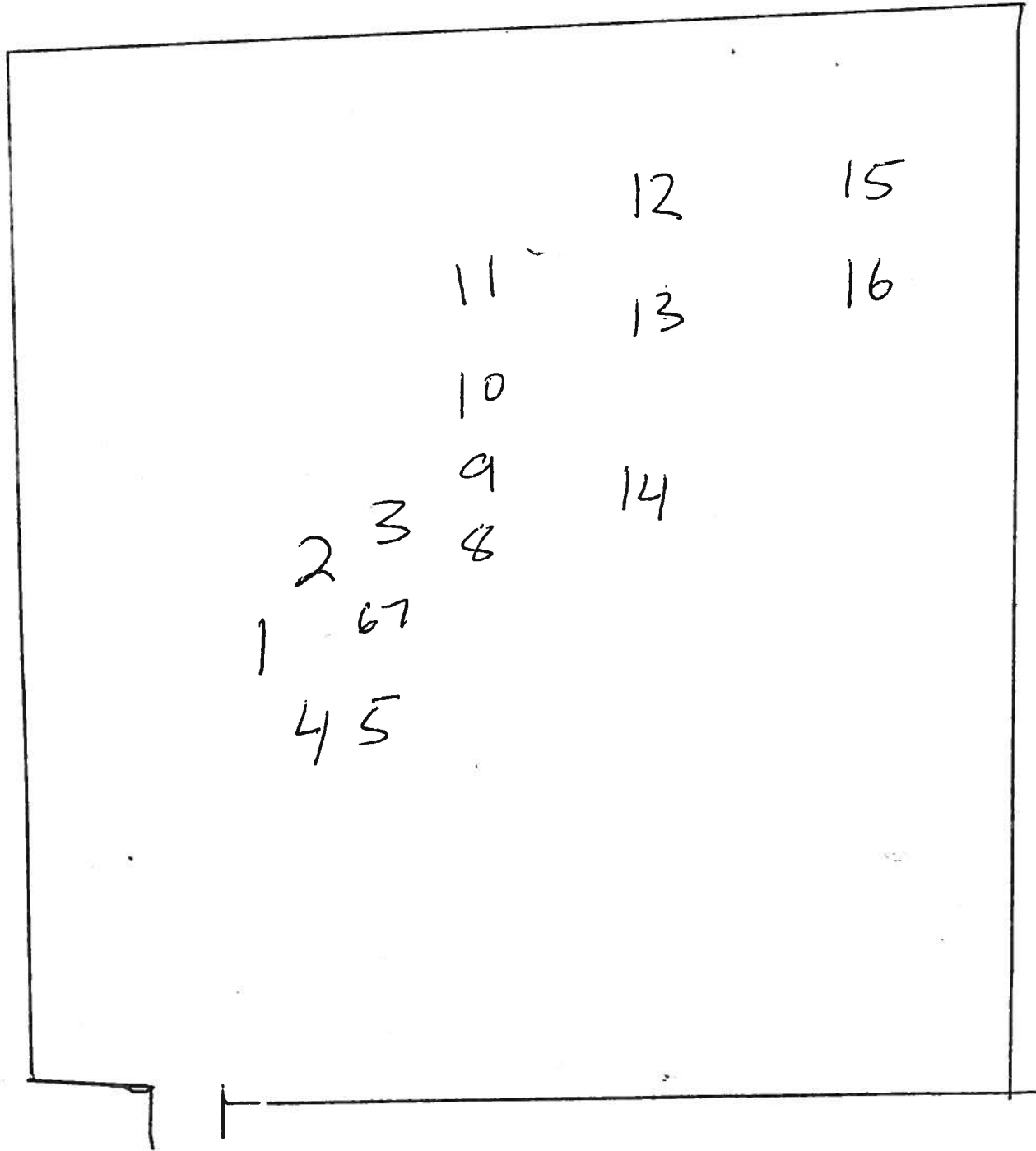

## Ray Ramsay Cemetery and Residents

1. Phebe Keyser...7-16-1814 to 8-1-1849  
John Keyser.....12-5-1820 to 6-12-1888
2. Marker for John Keyser
3. Marker for Phebe Keyser
4. Unmarked stone
5. Unmarked stone
6. Nancy Keyser..Died 12-20-1834... Daughter of Henry and Emmeline
7. Mary Palmer Keyser...Died in 1844
8. Nancy J. Keyser...3-22-1844 to 12-27-1850  
Henry Keyser..3-23-1805 to 1-16-1882  
Emmeline Keyser..8-24-1808 to 3-25-1878
9. Unmarked stone
10. Marker believed to be for Keyser family
11. Unmarked stone
12. Marker for Keyser
13. Marker for Keyser
14. Unmarked stone
15. Unmarked stone
16. Mary Dunfee...1-17-1815 to 7-11-1892

# Kirkland Cemetery Layout and Residents

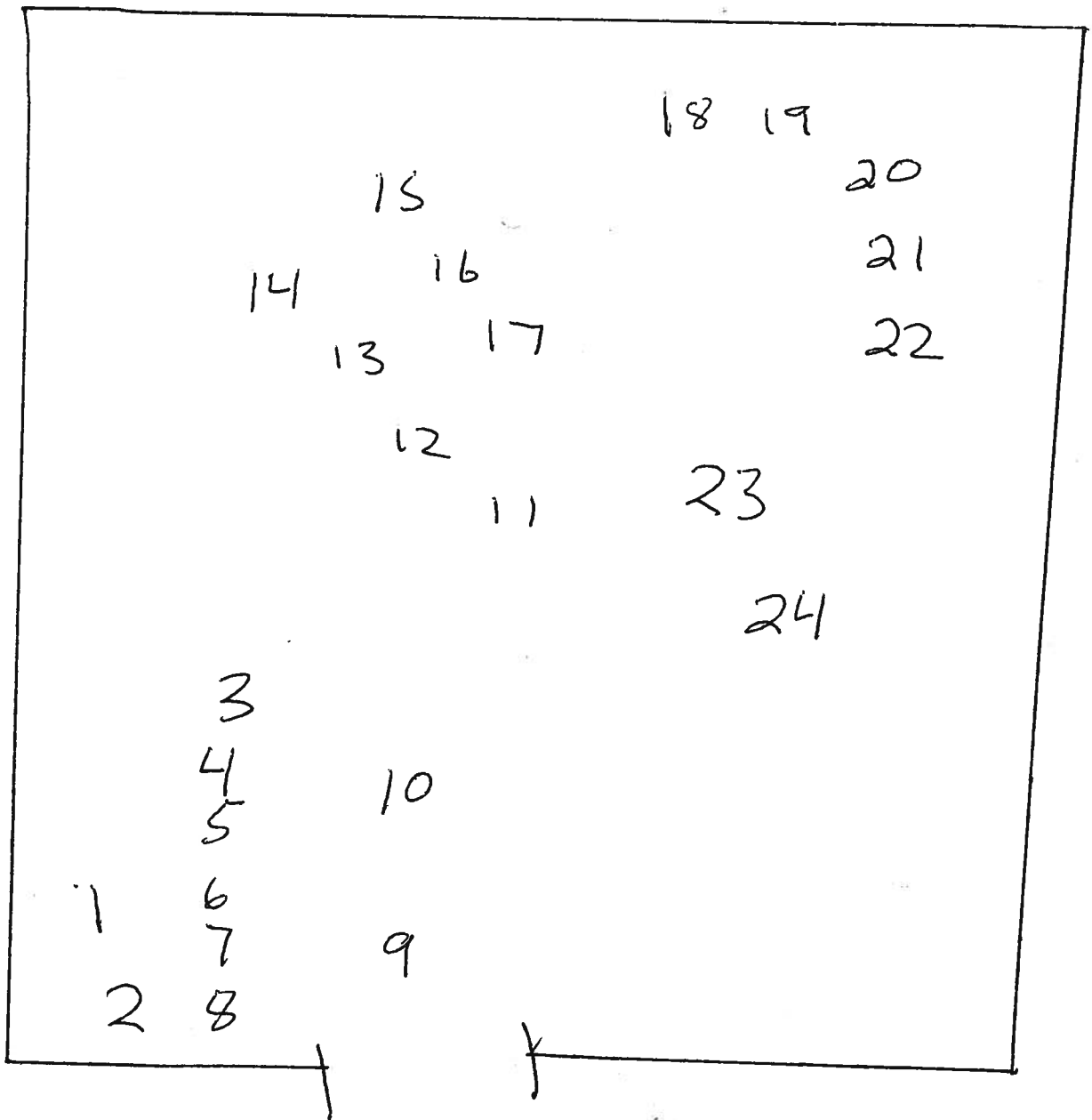

## Kirkland Cemetery

1. Unmarked stone
2. Unmarked stone
3. Unmarked stone
4. Unmarked stone
5. Unmarked stone
6. Unmarked stone
7. Unmarked stone
8. W. G. Wiley...5-28-1824 to 6-20-1899
9. Unmarked stone
10. Unmarked stone
11. Unmarked stone
12. Unmarked stone
13. Unmarked stone
14. Unmarked stone
15. Unmarked stone
16. Unmarked stone
17. Unmarked stone
18. Unmarked stone
19. Unmarked stone
20. John Daily.. Died on 1-31-1846
21. Williams... Died on 9-13-1842
22. James Daily.. Died in 1832
23. Unmarked stone
24. Unmarked stone

# Schroder Cemetery Layout and Residents

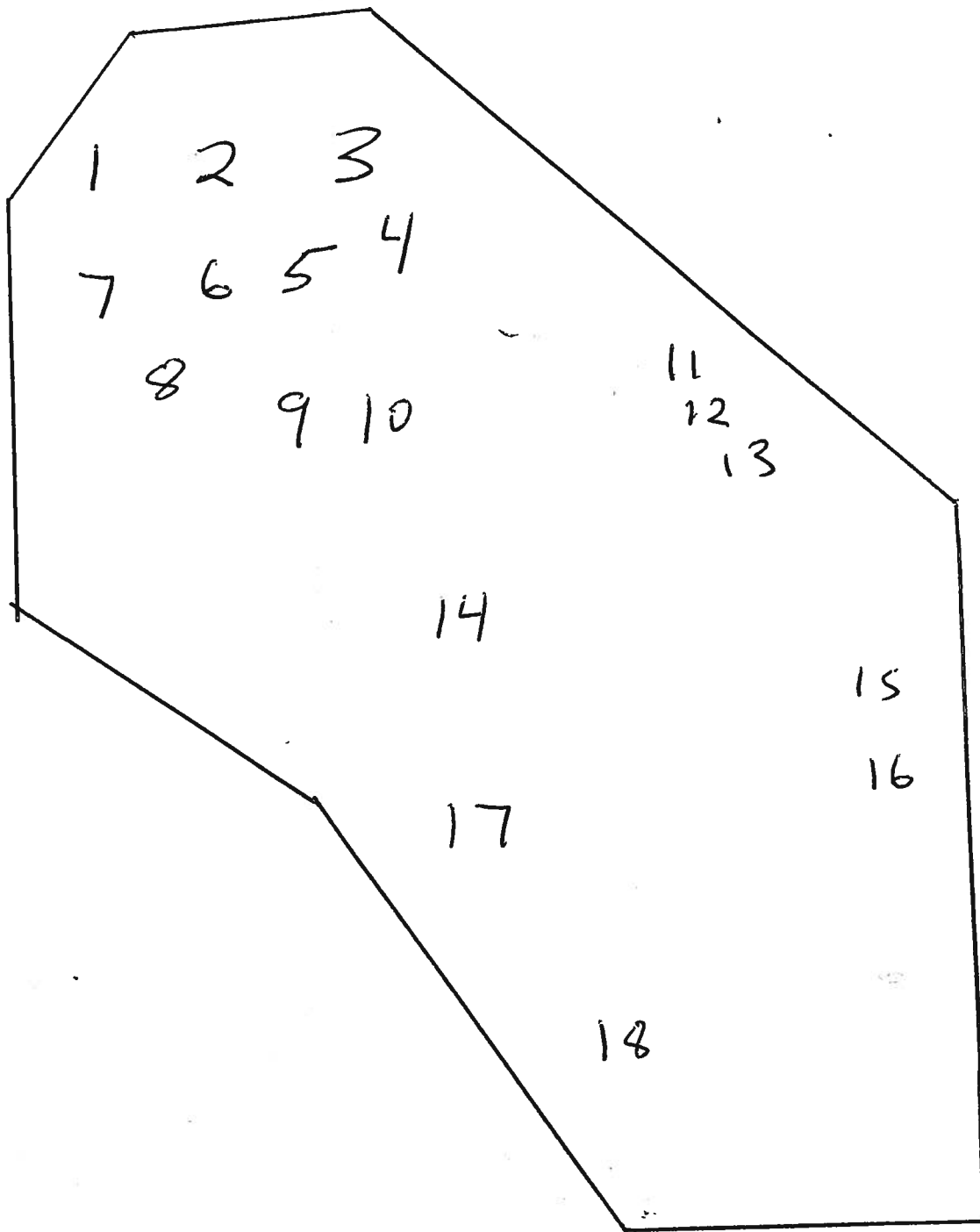

## Schroder Cemetery Layout and Residents

1. Unmarked stone
2. Unmarked stone
3. Duvall...Died in 1875
4. Unmarked stone
5. Unmarked stone
6. Unmarked stone
7. Roth..no date listed
8. Sister..that's the only inscription
9. W.M.C Berry...9-4-1811 to 6-13-1879
10. James Lawson...1800-1844
11. Margaret Lawson..1844-1849
12. Unmarked stone
13. Unmarked stone
14. Unmarked stone
15. John Bushkirk...1849-1901
16. Unmarked stone
17. Norma Lee Wright..1935-1942  
George N. Wright..1930
18. John Krivako..1925-1940
19. Caroline McClintock...1884-1932  
John McClintock..1872-1953



# Upper Wegee Cemetery Layout and Residents

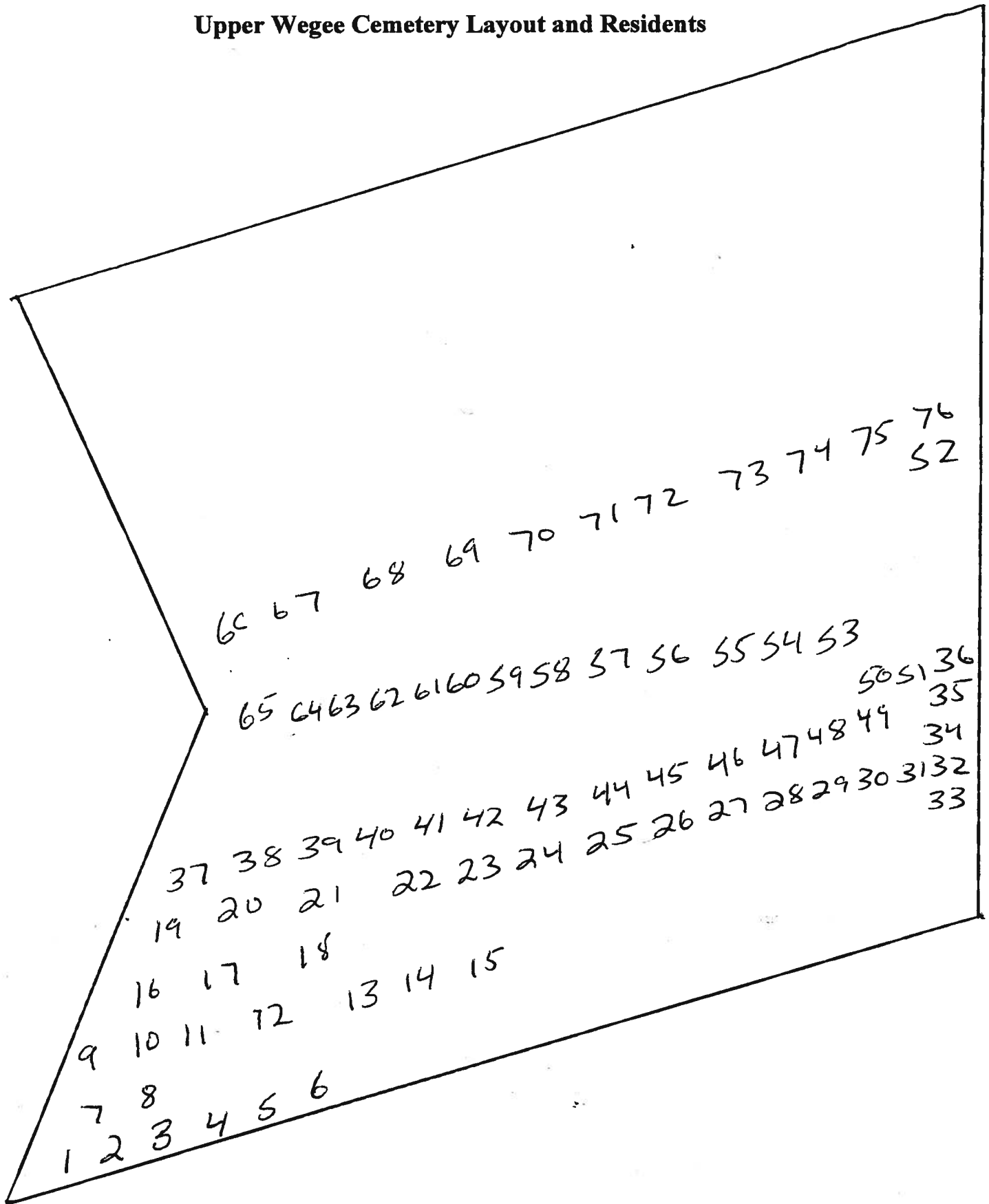

## Upper Wegee Cemetery

1. Unknown
2. Unknown
3. Unknown
4. Unknown
5. Unknown
6. Unknown
7. Selwin Died in 1897
8. Unknown
9. Unknown
10. Unknown
11. Unknown
12. Unknown
13. Catherine Spears Died in 1870
14. Crow Died in 1872
15. Ethel Hepburn Died in 1919
16. John Grosebey Died in 1871
17. David, Mother and Father symbol placed
18. Archer, No date given
19. Blon, No date given
20. Unknown
21. David Keyser 1808-1885  
    Issac Keyser 1800-1868  
    Rebecca Keyser 1818-1893
22. Jacob Ming 1873-1925
23. Jacob Keyser Died in 1865
24. Unknown
25. Haman Cash 1784-1866
26. Archable ?
27. John Luellen Died in 1896  
    Elizabeth Luellen Died in 1890
28. Unknown
29. Jesse Luellen No date given
30. Luellen
31. Thomas Luellen 1869-1895
32. Unknown
33. Margaret King 1854-1922  
    Clara King 1879-1881
34. Ethel Keyser 1891-1892  
    Charles Keyser 1881-1882
35. Dorothy Keyser
36. Anna Keyser 1856-1917  
    Jesse Keyser 1858-1940

- . John Keyser 1832-1881
38. Unknown
39. Unknown
40. Unknown
41. Unknown
42. Civil War Marker for unknown resident
43. Unknown
44. Baker 1872-1875
45. John Myers 1804-1882  
Sarah Myers 1809-1884
46. George Myers 1874-1884
47. Isaac Myers 1845-1929  
Olivia Myers 1850-1937
48. Samuel Heath 1850-1938  
Rachel Heath 1874-1945
49. Unknown
50. Christian Reiff 1849-1921  
Susan Reiff 1860—
51. Chrissie Reiff 1897-1915
52. Unknown
53. Reiff
54. Amelia Crow
55. Doty
56. Samuel Day 1848-1884
57. Heath died in 1868
58. Unknown
59. Unknown
60. Unknown
61. Unknown
62. Ambler Died in 1865
63. Unknown
64. Charles Guest
65. Unknown
66. Ambler 1797-1888  
Ambler 1806-1874
67. Octavn Ambler Died in 1875
68. Riley
69. Samuel Heath Died in 1880  
Mary Heath Died in 1886
70. Albright No date given
71. Phebe Day Died in 1866
72. Israel Day Died in 1876  
Mary Day Died in 1884  
Arthur Day Died in 1853
73. Ross Cash 1887-1893

- 74. Unknown
- 75. Evans Cash 1887-1893
- 76. Bessie Cash 1890-1904
- 77. Catherine, Jacob and Martin Haun
- 78. Elizabeth Keyser 1829- 1884
- 79. Julie Keyser 1858-1879  
Sarah Keyser 1866-1880

# Lashley Cemetery Layout and Residents

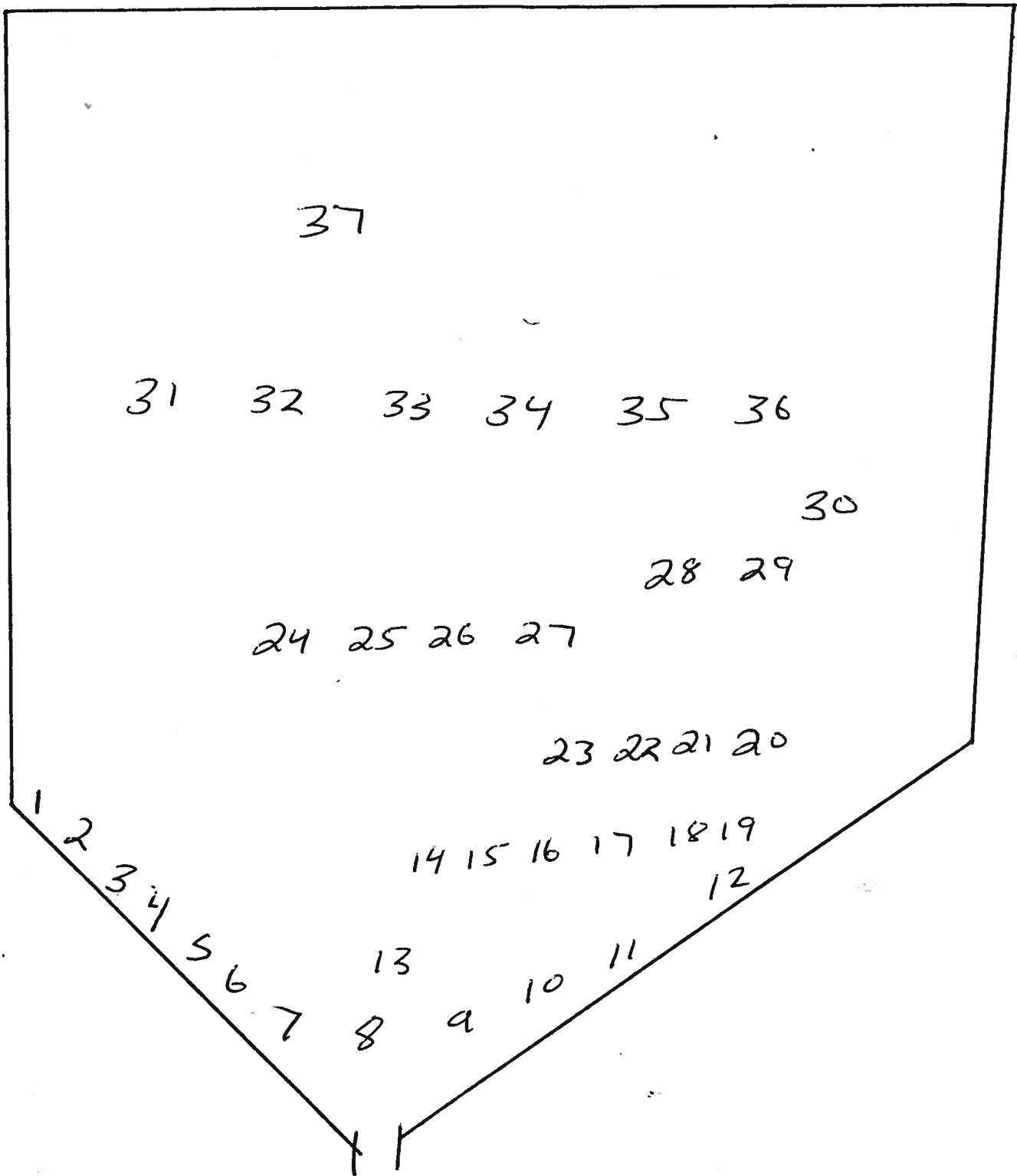

## Lashley Cemetery

1. Cornelia Detter 1849-1902
2. Annie McGuire 1861-1900
3. Calvin J "Syke" Lashley 1897-1980
4. Lulu Lashley 1881-1911
5. Maggie B. Lashley 1884-1885
6. Belle J. Lashley 1846-1926
7. Lashley Marker
8. Josiah Lashley 1836-1910
9. Margaret Lashley 1840-1874
10. Isaphene Lashley 1859-1860
11. Leutelles Lashley 1861-1931
12. Stephen Hathorn Born in 1821
  - Bennet Hathorn 1809-1825
  - James Hathorn 1760-1865
  - Frances Hathorn 1783-1877
  - Sarah Hathorn 1822-1889
13. Joseph Lashley 1808-1895
  - Louisa Lashley 1814-1886
14. Unknown
15. Ephran Dunfee Died 1830
16. Samuel Dunfee Died 1834
17. Unknown
18. Unknown
19. Unknown
20. Unknown
21. Unknown
22. Unknown
23. Unknown
24. Unknown
25. Unknown
26. Unknown
27. Unknown
28. Unknown
29. Unknown
30. Unknown
31. James Dunfee 1860-1924
32. James Dunfee 1820-1896
  - Catherine Dunfee No date given
33. Rhoda Dunfee 1857-1917
34. Francis Dunfee 1880-1883
35. William Dunfee 1839-1926
36. Lucinda Ambler Dunfee 1838-1901
37. Warren Charles "Dirty Dan" Carpenter 1922-1992

## Lower Wegee Cemetery Layout and Residents

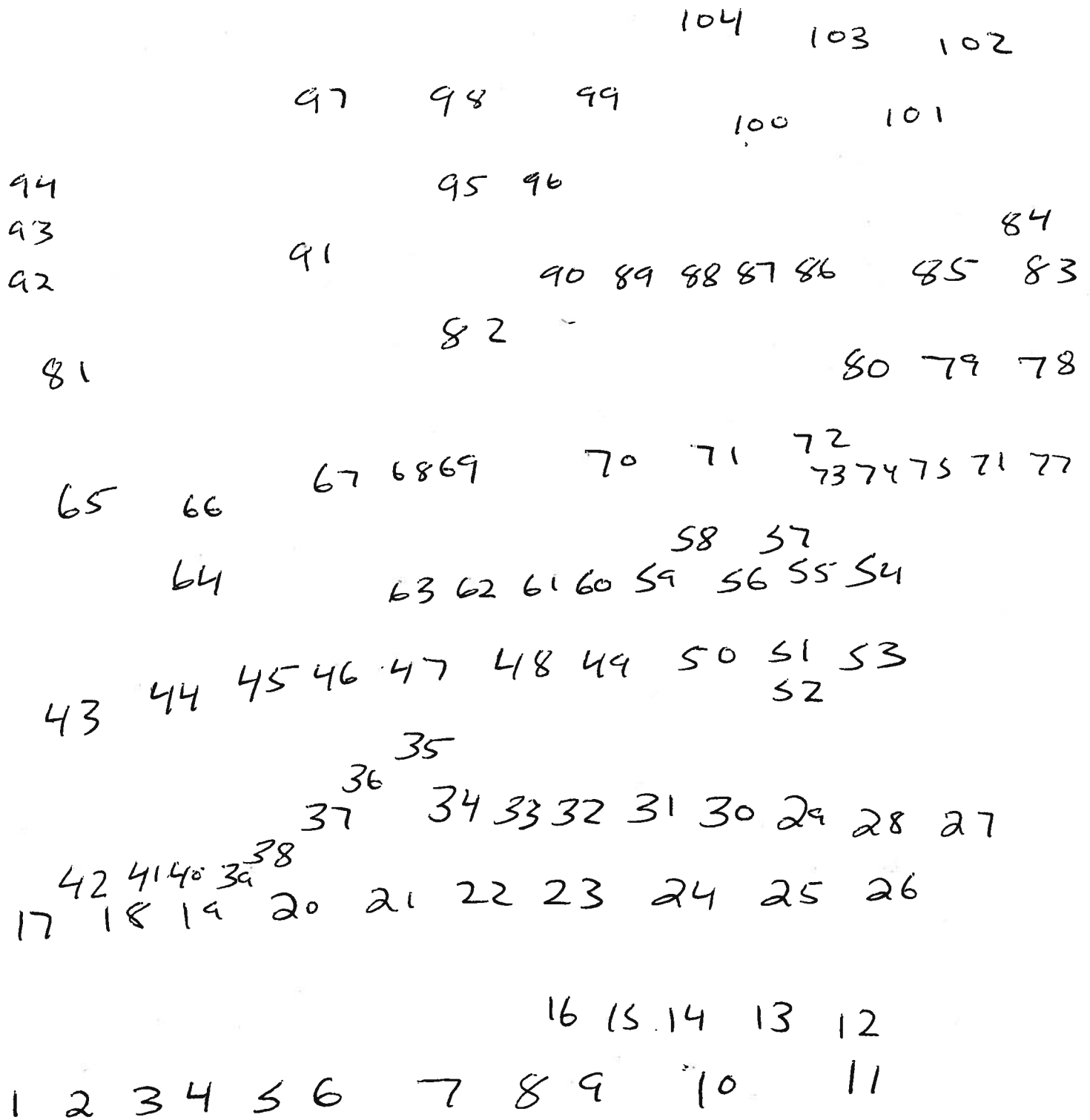

## Lower Wegee Cemetery

1. Benjamin Boyd 1860-1938  
Minerva Boyd 1865-1953
2. Robert Shaver 1919-1946  
Nancy Shaver 1922-2005
3. William Delbert Died in 1905
4. Orlonzo Shaver 1856-1927  
Clara Shaver 1915-1916  
Clara Shaver 1884-1905  
Lola Shaver 1858-1930  
Margaret Shaver 1921—  
Harry Shaver 1894-1904
5. Marie Seabrook 1896-1942  
John Seabrook Jr. 1893-1943
6. John Irwin 1825-1902  
Catherine Irwin 1828-1913
7. Crosby
8. Jacob Crosby 1858-1936
9. Alfred Keyser 1897-1900
10. James Piatt 1872-1919  
Clarence Piatt 1904-1905  
Edna Piatt 1907-1907  
Benjamin Piatt 1847-1917  
Alice Piatt 1914-1916
11. Benjamin Piatt Marker
12. Viola Shaw 1866-1950
13. William Boyd Died in 1872
14. Elizabeth Boyd 1828-1901
15. William J. Boyd 1824-1901
16. David Boyd 1835-1905
17. John Devitt 1812-1890  
Jenn Devitt 1807-1893
18. Futhey 1866-1895
19. Futhey
20. Futhey 1868-1895
21. Futhey 1871-1873
22. Futhey 1863-1872
23. Mary Jane Futhey 1840-1910
24. Robert Futhey 1835-1919
25. James Snively 1822-1897
26. Desdamondra Snively 1829-1900
27. Lester Jones 1891-1918
28. Ralph Jones 1888-1937
29. Eula B. Jones 1883-1916



30. Laura Jones 1859-1921
31. Frank Jones 1857-1896
32. Mary Elizabeth Ross 1907-1912
33. Arthur Ross 1880-1936  
Gail Ross 1884-1966
34. Unknown
35. C. D. Thompson 1822-1891  
W. S. Thompson 1857-1889
36. Paul Brice Jones 1896-1935  
Mary Jones 1886-1964
37. Anna Brice No date given
38. T. B. Brice 1824-1917  
Adaline Brice 1828-1907
39. Martha McMillen 1861-1892
40. Robert McMillen 1858-1928
41. Lyda J. Brice 1858-1951
42. Newell Helms 1908-1962  
Elizabeth Helms 1908-1987
43. Unknown
44. Raymond Shaver 1917-1998  
Virginia Shaver 1919-1991
45. Amanda B. Shaver 1842-1908
46. Davis 1872-1916
47. Kaite M. Davis 1868-1917
48. Cecelia Shaver 1850-1928
49. Shaver ?
50. Unknown
51. Austin H. White 1896-1950  
Charles A. White 1872-1950  
Amanda I. White 1880-1955
52. Emma Blum 1888-1904  
Laura Blum 1869-1904  
John Blum 1865-1949
53. Scott-Haspel  
Elza died in 1930  
Adaline died in 1923  
Phebe died in 1881  
Lethey died in 1888  
Surprise died in 1890  
William D. Died in 1902  
Johne E. Died in 1906  
Frank G. Died in 1958  
Fannie Died in 1968
54. Ilene Shaver 1925—  
Ben Shaver 1921-2005

55. Minerva Shaver 1925—  
George Shaver 1913-1993
56. Alice Margaret Shaver 1885-1938  
Raymond Ney Shaver 1881-1947
57. Sarah Gollaher No date given
58. Infant of C.D. and M.R. Keyser 1890
59. Infant of A. And M. Davis 1866
60. Maragaret Davis 1838-1924
61. Alfred Davis 1838-1871
62. Peter Davis 1870-1892
63. Blanche Davis 1865-1894
64. Unknown
65. George Crozier 1810-1899  
Elizabeth Crozier 1812-1899
66. Mary Heslop 1835-1896
67. Willie Acediyr No date given
68. ? Bair
69. Unknown
70. Thomas Shaver 1848-1929  
Mary Ann Shaver 1855-1927
71. George Newell Shaver 1899-1983
72. Peter Shaver 1809-1895  
Jane Ney Shaver 1814-1896
73. Unknown
74. Unknown
75. Unknown
76. Unknown
77. Unknown
78. Jane Smith 1892 to ?  
Andrew Smith 1825-1905
79. David and ? Smith
80. ? Smith
81. George Dunlap 1870-1940  
Minnie Dunlap 1873-1945
82. Unknown
83. Jennie Ambler 1855-1934  
Isaac Ambler 1829-1918  
Ida Ambler 1864-1882  
Eliza Ambler 1837-1927
84. Joseph S. Crow 1836-1907
85. Garrett?
86. Millard Garrett 1857-1928  
Jane Ann Garrett 1859-1937
87. Cynthia Thompson
88. Mary Thompson 1861-1922

89. Milton Thompson 1852-1929
90. Thompson
91. William Workman No date given  
Charlotte Workman Died in 1887
92. Ella Jeffers
93. Matilda Baker 1851-1872
94. ? Hinds
95. Unknown
96. Unknown
98. Unknown
99. Viva King Corbett 1866-1887
100. Hiram Corbett 1860-1873
101. Lucinda Corbett 1840-1920
102. Joseph B. Dean 1842-1930  
Jennie Dean 1844-1931
103. Philip Dunlap 1849-1921  
Louise Dunlap 1856-1933
104. Albert Dunlap 1881-1941

# Big Run Cemetery Layout and Residents

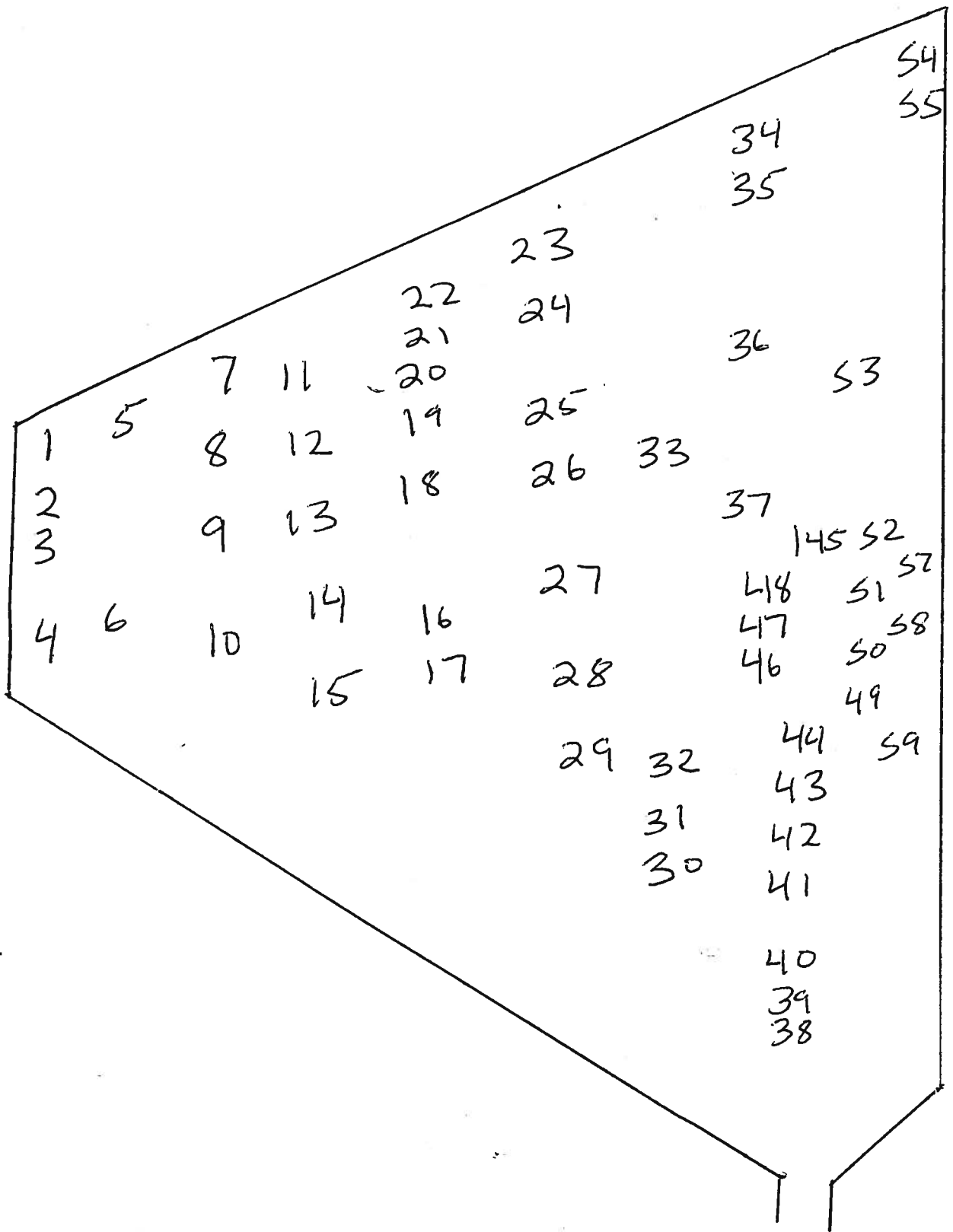

## Big Run Cemetery

1. Unmarked stone
2. Walter Tschappat...3-31-1904 to 4-30-1904
3. Unmarked stone
4. Unmarked stone
5. Unmarked stone
6. Unmarked stone
7. Mary ? Died 8-29-1878
8. Unmarked stone
9. Unmarked stone
10. Unmarked stone
11. Unmarked stone
12. Unmarked stone
13. Unmarked stone
14. Jane Smith...Died 3-17-1830 at age 47
15. Unmarked stone
16. Unmarked stone
17. Unmarked stone
18. Unmarked stone
19. Unmarked stone
20. Unmarked stone
21. Unmarked stone
22. Unmarked stone
23. Unmarked stone
24. Unmarked stone
25. Unmarked stone
26. Unmarked stone
27. Unmarked stone
28. Unmarked stone
29. Unmarked stone
30. Unmarked stone
31. Unmarked stone
32. Unmarked stone
33. W. B. Campbell... Died 8-26-1854
34. Unmarked stone
35. Unmarked stone
36. Unmarked stone
37. Unmarked stone
38. Bennie Ferrel.. Died 11-16-1875
39. Unmarked stone
40. Unmarked stone
41. Unmarked stone
42. Unmarked stone
43. Unmarked stone

44. Unmarked stone
45. Unmarked stone
46. Unmarked stone
47. Unmarked stone
48. Unmarked stone
49. Susannah Lang.....10-19-1836 died at 36 years old
50. Rebecca Lockwood...1-24-1836 died at 22 years old
51. David Lockwood.. U.S. Navy Revolutionary War Veteran 1762-1840
52. D.B. Lockwood... no date listed
53. Anna Belle Lockwood... Died 3-28-1882
54. Sarah Lockwood.....6-11-1826 to 7-15-1901  
Edmund Lockwood...9-21-1811 to3-3-1865
55. Unmarked stone
56. Unmarked stone
57. Unmarked stone
58. Unmarked stone
59. Unmarked stone
60. Unmarked stone
61. Unmarked stone
62. Unmarked stone
63. Unmarked stone
64. Lockwood....Died 1-23-1885
65. Unmarked stone
66. Unmarked stone
67. Caroline Lockwood....Died 8-9-1857 at 50 years of age

# Fort Pitt Cemetery Layout and Residents

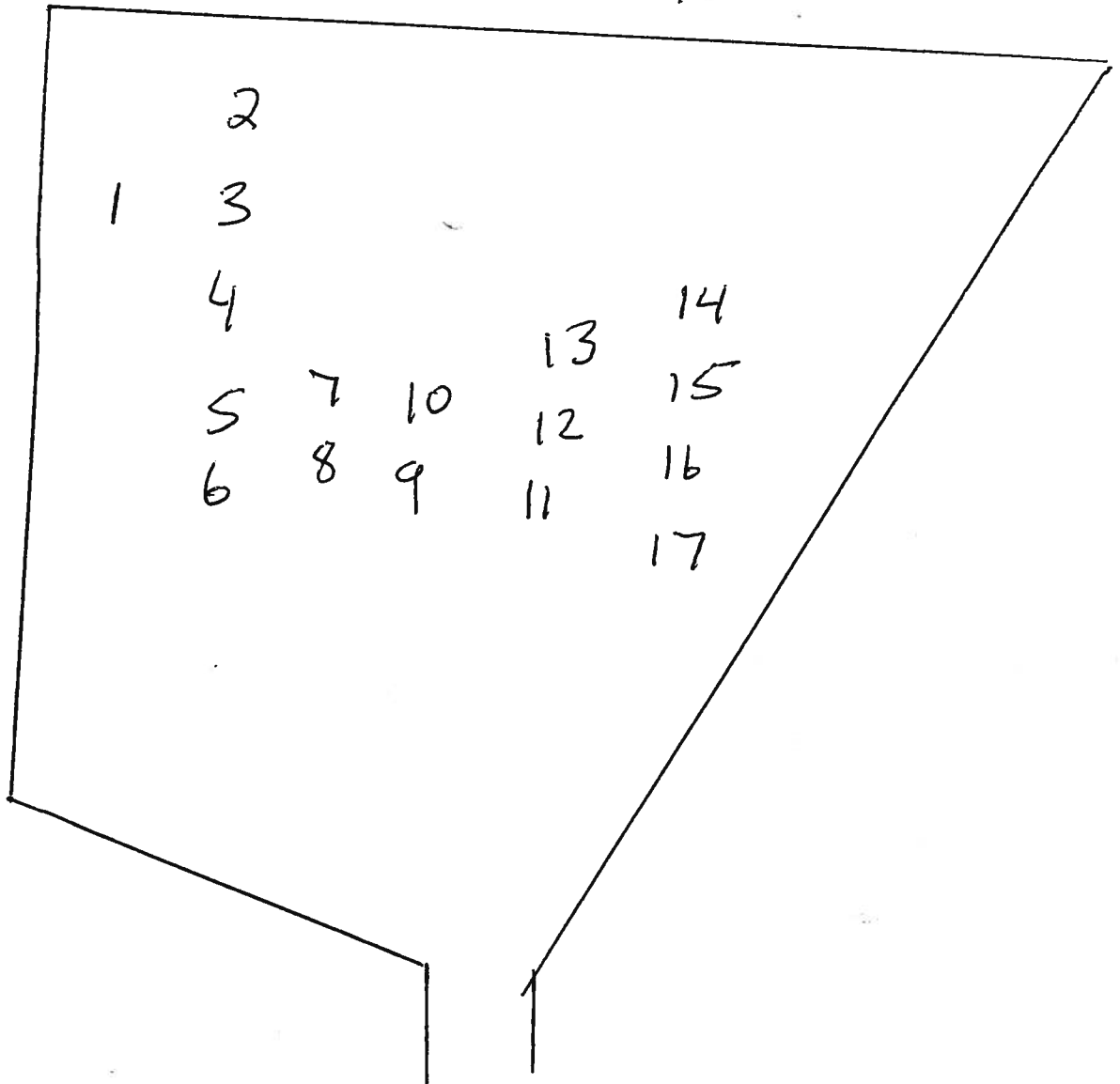

## Fort Pitt Cemetery

1. Eliza Piper....7-13-1810 to 7-13-1812
2. Talbot.....Died in 1825
3. Sarah Talbot.....8-10-1857 to 11-26-1862
4. Sarah Talbot....very small stone unsure of inscription
5. ? Jane.....Died in 1856
6. G.I.T.....Only inscription on it
7. Charley Frissell....Died in 18??
8. Nuckles.....Died in 1963
9. Gallagher, Frissell, Thompson...very large stone  
    John Thompson.....9-5-1796 to 9-30-1882  
    Sarah Thompson....3-4-1803 to 11-1-1886
10. Charles Thompson....1828 to 1910
11. Unmarked stone
12. Initials of Sarah Thompson
13. Initials of John Thompson
14. Another stone for the same John Thompson
15. Another stone for the same Sarah Thompson
16. George Irwin Thompson....12-15-1845 to 4-15-1864
17. Western Talbot Thompson.... 12-30-1831 to 8-6-1862